MARIA FERNANDA CEREZO

PORTFOLIO

DESIGN PROCESS

As a digital designer, every decision I make in terms of execution and design is deliberate, aimed at creating impactful, user-centered experiences.

• Research, references and inspiration	Understand the client's needs, goals, target audience, and preferences. Analyze competitors and current market trends to identify opportunities and inspiration.
• Empathize	Their pain points have to be truly understod, their needs, goals, and challenges to craft a solution that aligns with their vision.
• Define	Generate a wide range of ideas and concepts. Create rough sketches to explore different directions and compositions. Share initial ideas with the project manager and client to gather feedback and refine the direction.
• Ideate	Develop initial drafts using tools like Adobe Creative Suite or Figma. Use brand guidelines, if there is one, or elect appropriate typography and color schemes that align with the brand and project goals. If there is not, incorporate relevant images, icons, and graphics to enhance the design.
• Prototype, design desitions	a. Choose the right typography as it carries the tone of the project. b. Focus on colors that evoke specific emotions or align with the brand's identity. Contrast is critical for accessibility.

DESIGN PROCESS

CASE STUDY >

- Prototype, design desitions

c. Layouts emphasize what users should notice first (e.g., headlines, call-to-action buttons) through size, contrast, and spacing.
d. High-quality visuals are non-negotiable. I often lean on custom illustrations, relevant photography, or abstract visuals that align with the brand's essence.
e. Use brand guidelines, if there is one, or incorporate relevant images, icons, and graphics to enhance the design.

- Test

Testing ensures the design doesn't just look good but also works seamlessly for the end user. I can mention A/B Testing: Compare two design variations to see which performs better.

Work Highlights

User-Centric Mindset:
I constantly ask, "How does this serve the user?"
This perspective drives problem-solving and creativity?

Collaboration:
Design is rarely done in isolation. I value feedback from stakeholders, developers, and, most importantly, users.

Attention to Detail:
From pixel-perfect alignments to polished animations, every detail adds up to a cohesive experience.

Key Aspects I Value

By stepping into the client's shoes, understanding their fears and aspirations, and tailoring my communication and process to their needs, I ensure they not only get a product they love but also enjoy the journey of creating it.

Digital Communication and Visibility Solutions

SOCIAL MEDIA /ECOMMERCE CAMPAIGNS AND ACTIVATIONS

Loops

CLIENT: Lucyd Eyeweare

ROLE: Visual designer

TYPE: Branding / Digital

LANGUAGE: English

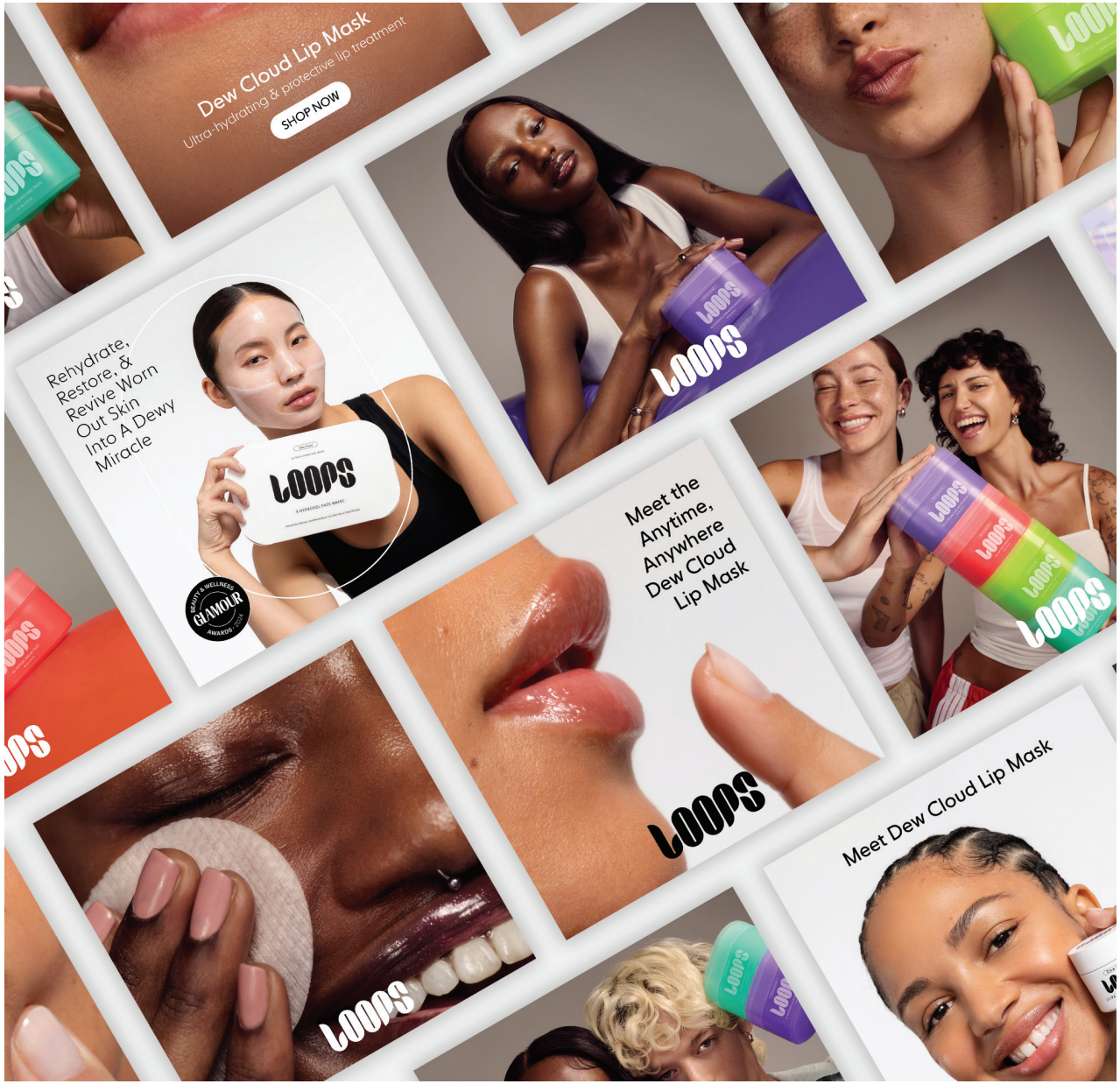

BEAUTY & WELLNESS
GLAMOUR
AWARDS · 2024
Rehydrate, Restore,
& Revive Worn Out Skin
Into A Dewy Miracle
Dew Cloud
ULTRA HYDRATING MASK
LOOPS
5 HYDROGEL FACE MASKS

BEAUTY & WELLNESS
GLAMOUR
AWARDS · 2024
Rehydrate, Restore,
& Revive Worn Out Skin
Into A Dewy Miracle
Dew Cloud
ULTRA HYDRATING MASK
LOOPS
5 HYDROGEL FACE MASKS

BEAUTY & WELLNESS
GLAMOUR
AWARDS · 2024
Rehydrate, Restore,
& Revive Worn Out Skin
Into A Dewy Miracle
LOOPS

LOOPS

Skincare Essentials
LOOPS
LOOPS

Skincare Essentials
LOOPS
60 MICROCELLULAR MOISTURIZING PADS
LOOPS

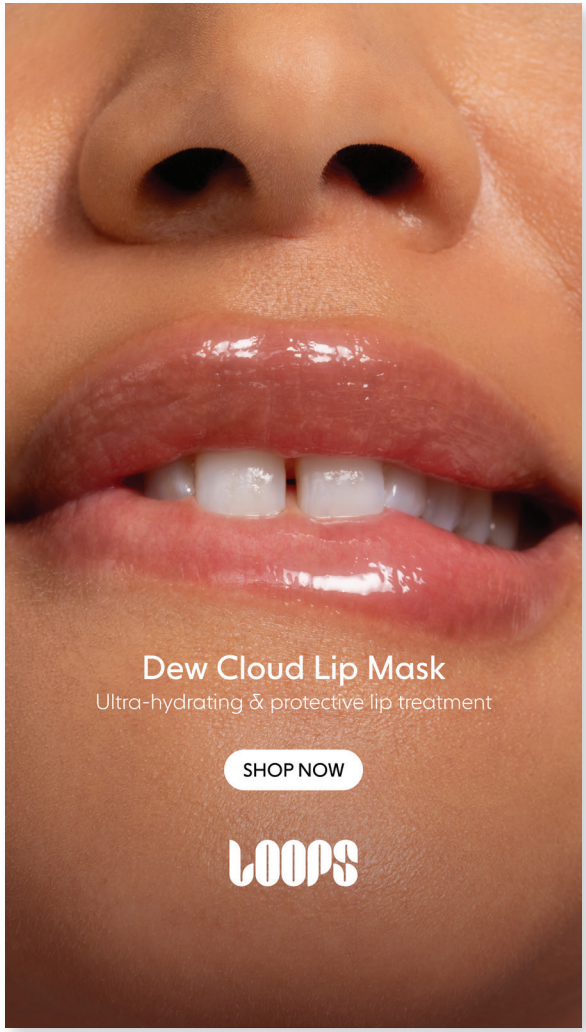
Dew Cloud Lip Mask
Ultra-hydrating & protective lip treatment
SHOP NOW
LOOPS

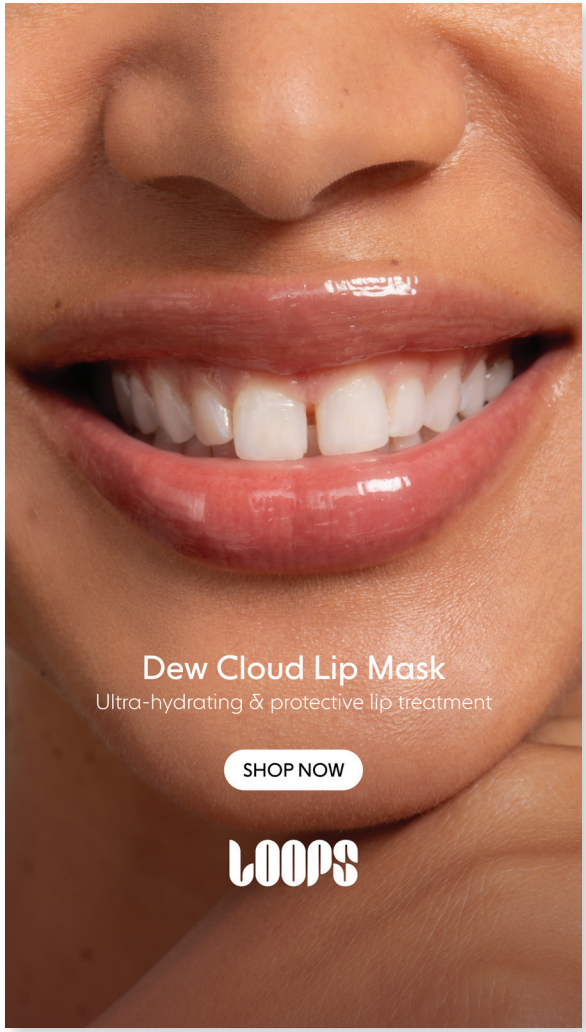
Dew Cloud Lip Mask
Ultra-hydrating & protective lip treatment
SHOP NOW
LOOPS

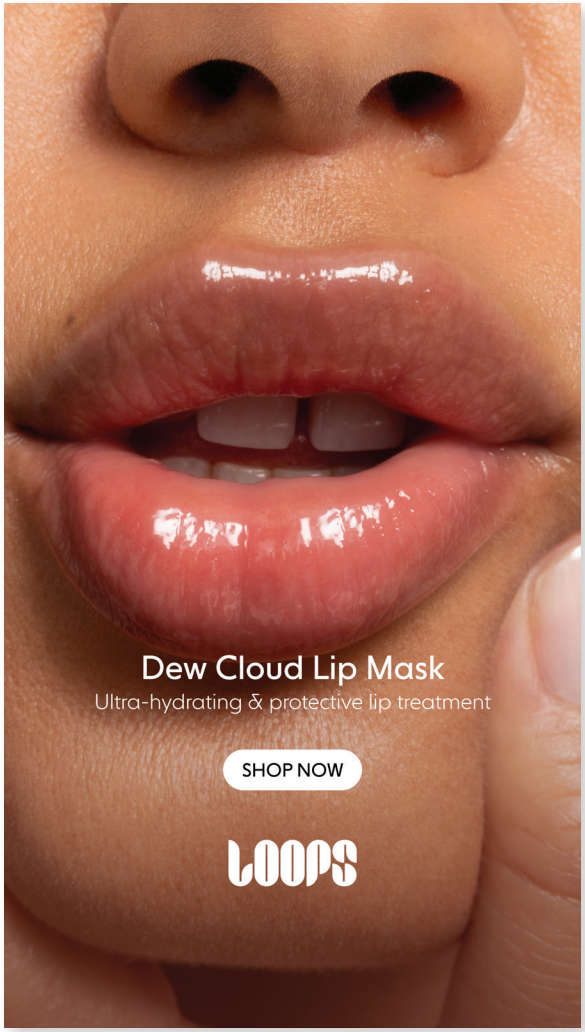
Dew Cloud Lip Mask
Ultra-hydrating & protective lip treatment
SHOP NOW
LOOPS

Lucyd

CLIENT: Lucyd Eyeweare

ROLE: Visual designer

TYPE: Branding / Digital

LANGUAGE: English

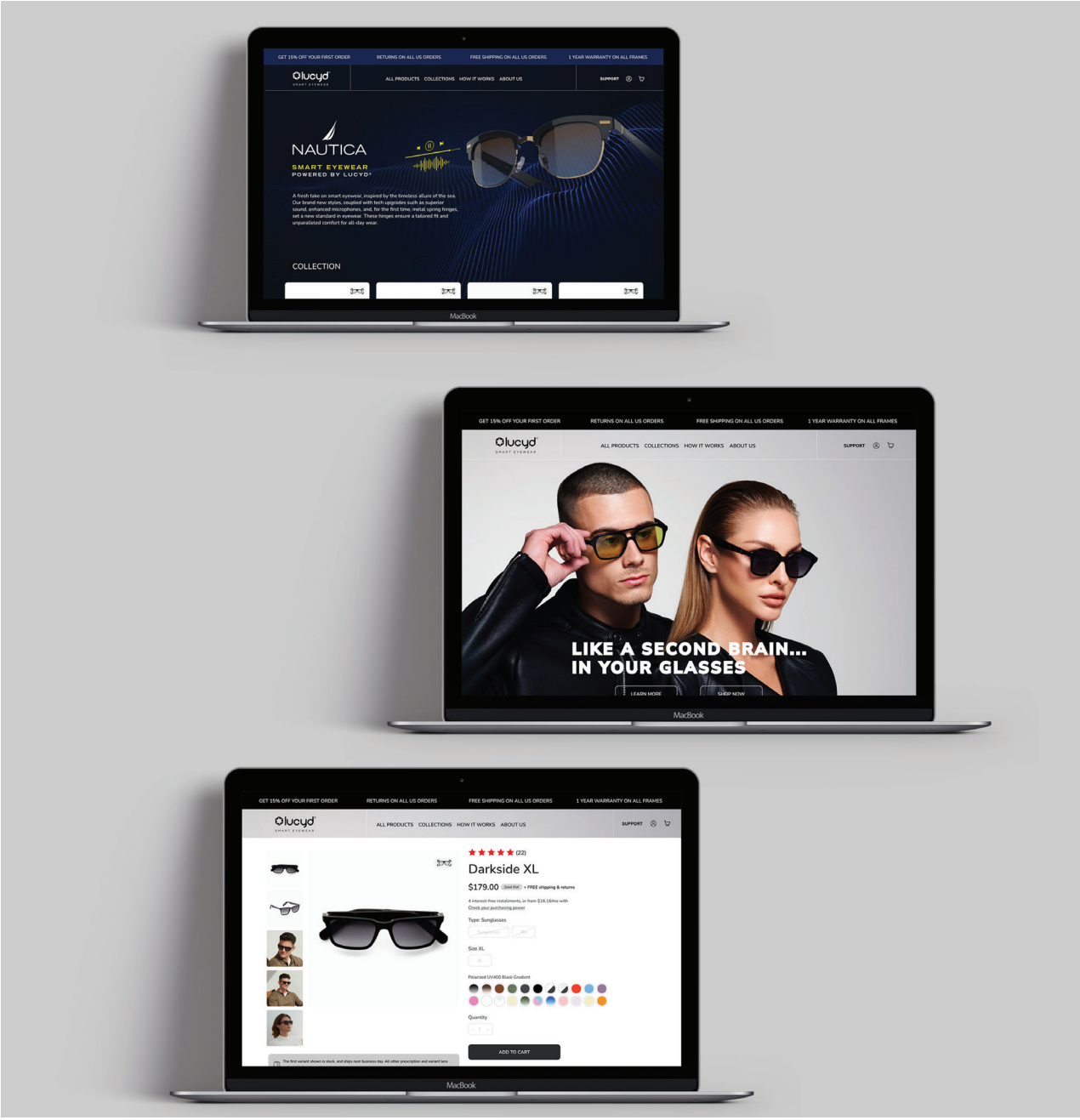

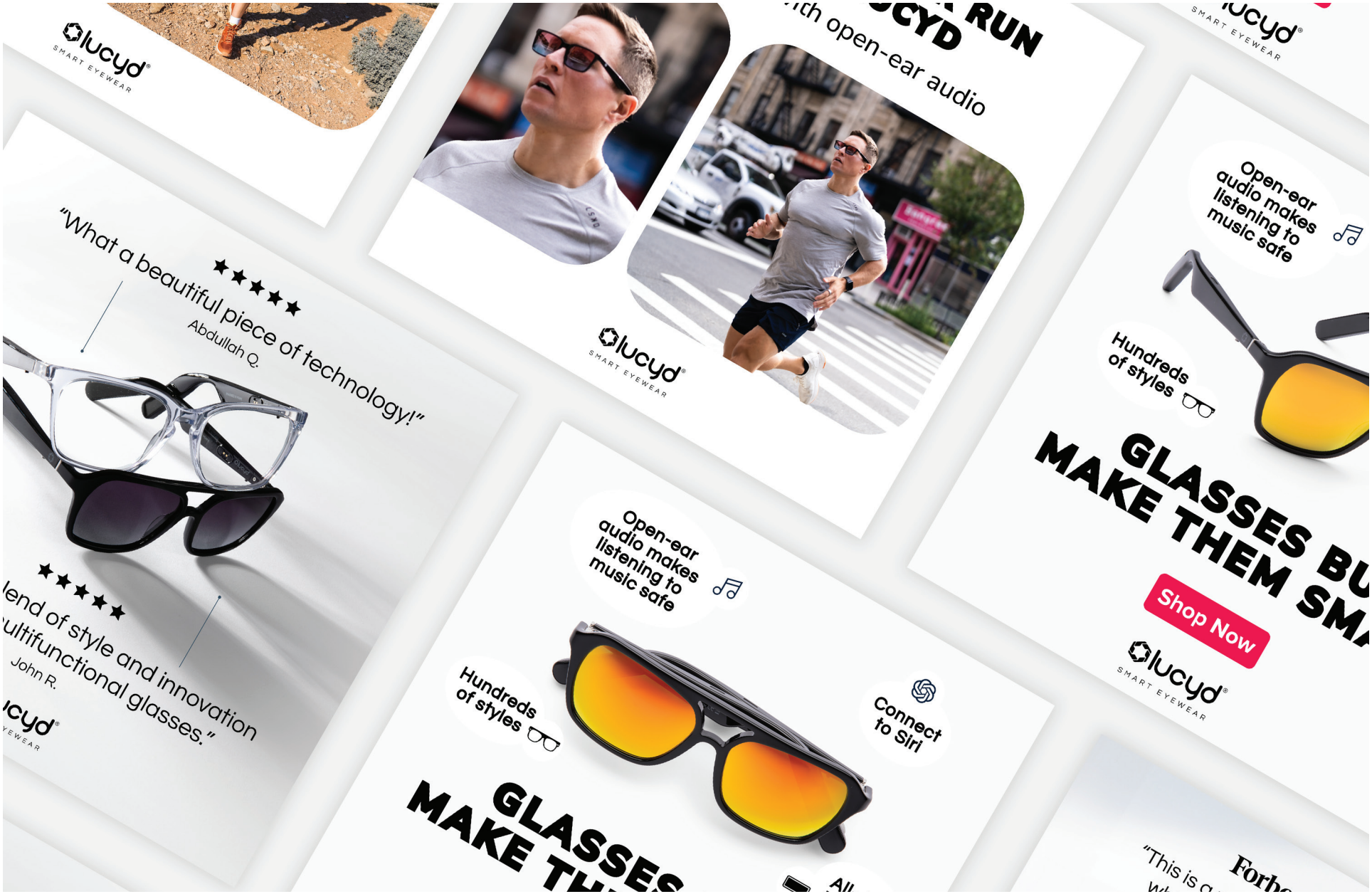
lucyd
SMART EYEWEAR
"What a beautiful piece of technology!"
Abdullah Q.
lend of style and innovation
ultifunctional glasses."
John R.
RUN
ith open-ear audio
Open-ear audio makes listening to music safe
Hundreds of styles
Connect to Siri
GLASSES
MAKE TH
Shop Now
GLASSES BU
MAKE THEM SMA
"This is
Forb

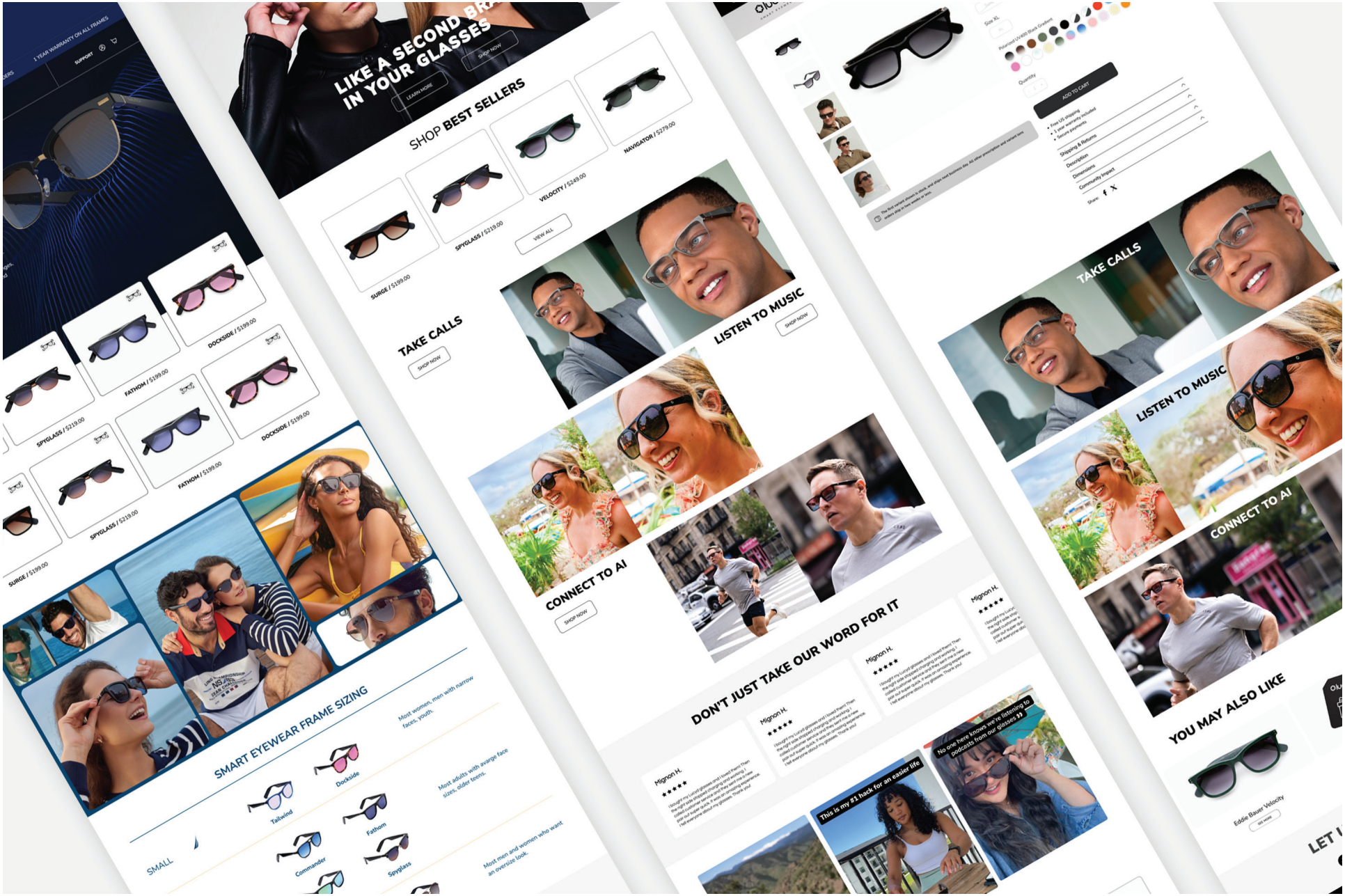
LIKE A SECOND BRAIN IN YOUR GLASSES
LEARN MORE
SHOP NOW
SHOP BEST SELLERS
SURGE / $199.00
SPYGLASS / $219.00
VELOCITY / $249.00
NAVIGATOR / $279.00
VIEW ALL
TAKE CALLS
LISTEN TO MUSIC
CONNECT TO AI
DON'T JUST TAKE OUR WORD FOR IT
Mignon H.
SMART EYEWEAR FRAME SIZING
Dockside
Tailwind
Fathom
Commander
Spyglass
SMALL
Most women, men with narrow faces, youth.
Most adults with avarge face sizes, older teens.
Most men and women who want an oversize look.
This is my #1 track for an easier life
No one here knows we're listening to podcasts from our glasses
YOU MAY ALSO LIKE
Eddie Bauer Velocity
ADD TO CART
Shipping & Returns
Description
Dimensions
Community Impact

Bauer

CLIENT: Bauer

ROLE: Visual designer

TYPE: Branding / Digital

LANGUAGE: English

25% OFF*
NEXUS SYNC
NEXUS SYNC / BAUER
*While supplies last. All current BAUER mapped products excluded.

ER-SPINE
ADVANCED FEEL
LIGHTWEIGHT
25% OFF* NEXUS SYNC
NEXUS SYNC / BAUER
*While supplies last. All current BAUER mapped products excluded.

25% OFF*
NEXUS SYNC
NEXUS SYNC / BAUER
*While supplies last. All current BAUER mapped products excluded.

BAUER
BLACK FRIDAY SALE
50% OFF
BAUER APPAREL*
*While supplies last on select items. All current BAUER mapped products excluded.

BLACK FRIDAY SALE
50% OFF*
BAUER APPAREL
BAUER
*While supplies last on select items. All current BAUER mapped products excluded.

BAUER
BLACK FRIDAY SALE
50% OFF
BAUER APPAREL*
*While supplies last on select items. All current BAUER mapped products excluded.

bring hype
to the holidays
BAUER
BAUER

bring hype
to the holidays
AEROLITE 2.0
Tongue
POWERFLY
Holder
HYPERFLEX Technology
BAUER

a holiday gift
unlike any other
PICK YOUR COLOR
ADD YOUR NAME
CHOOSE YOUR FLEX
SELECT YOUR CURVE
CUSTOMIZE NOW >>
BAUER
QUICK TURN

Digital Communication and Visibility Solutions

BRANDING, WEB, SOCIAL MEDIA

Forecasteam is your AI-powered business oracle.

Leveraging advanced data analytics and machine learning, Forecasteam delivers precise forecasts for sales, product demand, and beyond. Uncovering hidden patterns and trends empowers businesses to make data-driven decisions, optimize operations, and outpace the competition.

With real-time insights accessible to everyone from executives to frontline teams, Forecasteam becomes your organization's strategic advantage. Stay ahead of market shifts, allocate resources effectively, and drive sustainable growth.

Forecast you future today!

CLIENT: Forecasteam

ROLE: Visual designer

TYPE: Branding / Web

LANGUAGE: English

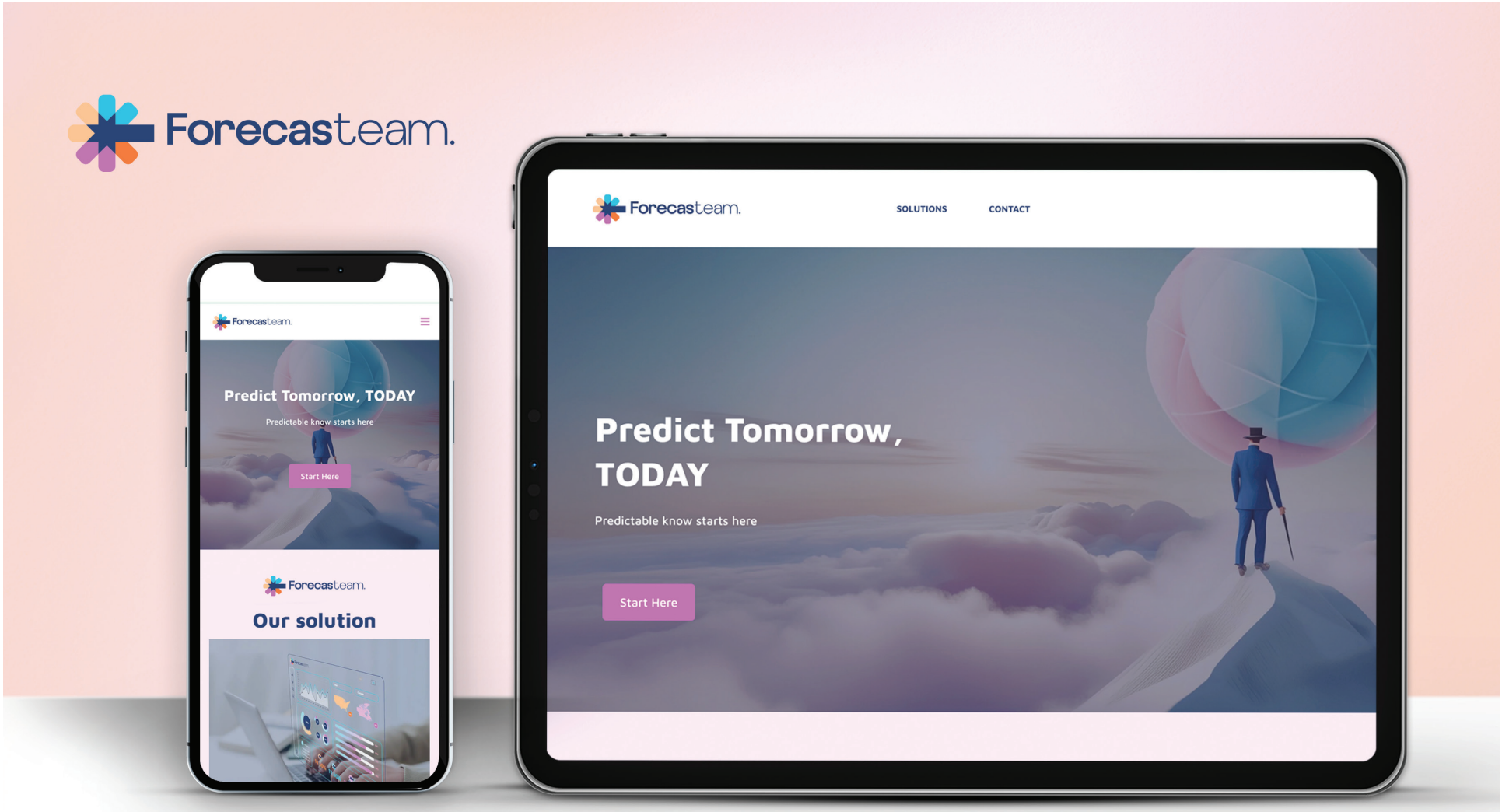
Forecasteam.
Forecasteam.
SOLUTIONS
CONTACT
Predict Tomorrow, TODAY
Predictable know starts here
Start Here
Forecasteam.
Predict Tomorrow, TODAY
Predictable know starts here
Start Here
Forecasteam.
Our solution

Default

Text

Phone number

+54 (000) 000 000

Focused

Text

Password

****

Success

Text

Your name

Text

Danger

Text X

Your name

Text

DefaultH

Button

Button

over

Button

Button

Pressed

Button

Button

Disabled

Button

Button

WePlan
Is planning together, it is decision, it is evolution, it is expansion. It is planning and analyzing how to protect what is most important to us and not leaving what is important to chance, it is being able to choose what we want to do, and that is nothing more than being leaders of our own lives.

In addition to being advisors, consultants and insurance representatives, we work daily for our purpose. We are activists who dream big, work towards goals and maintain coherent action until we achieve them.

The symbol that represents us is no coincidence. The tree is the icon of life, growth and prosperity. In addition to being able to provide protection with its canopy, the tree has roots that make it grow strong and stable.

CLIENT: WePlan

ROLE: Visual designer

TYPE: Branding / Digital

LANGUAGE: Spanish

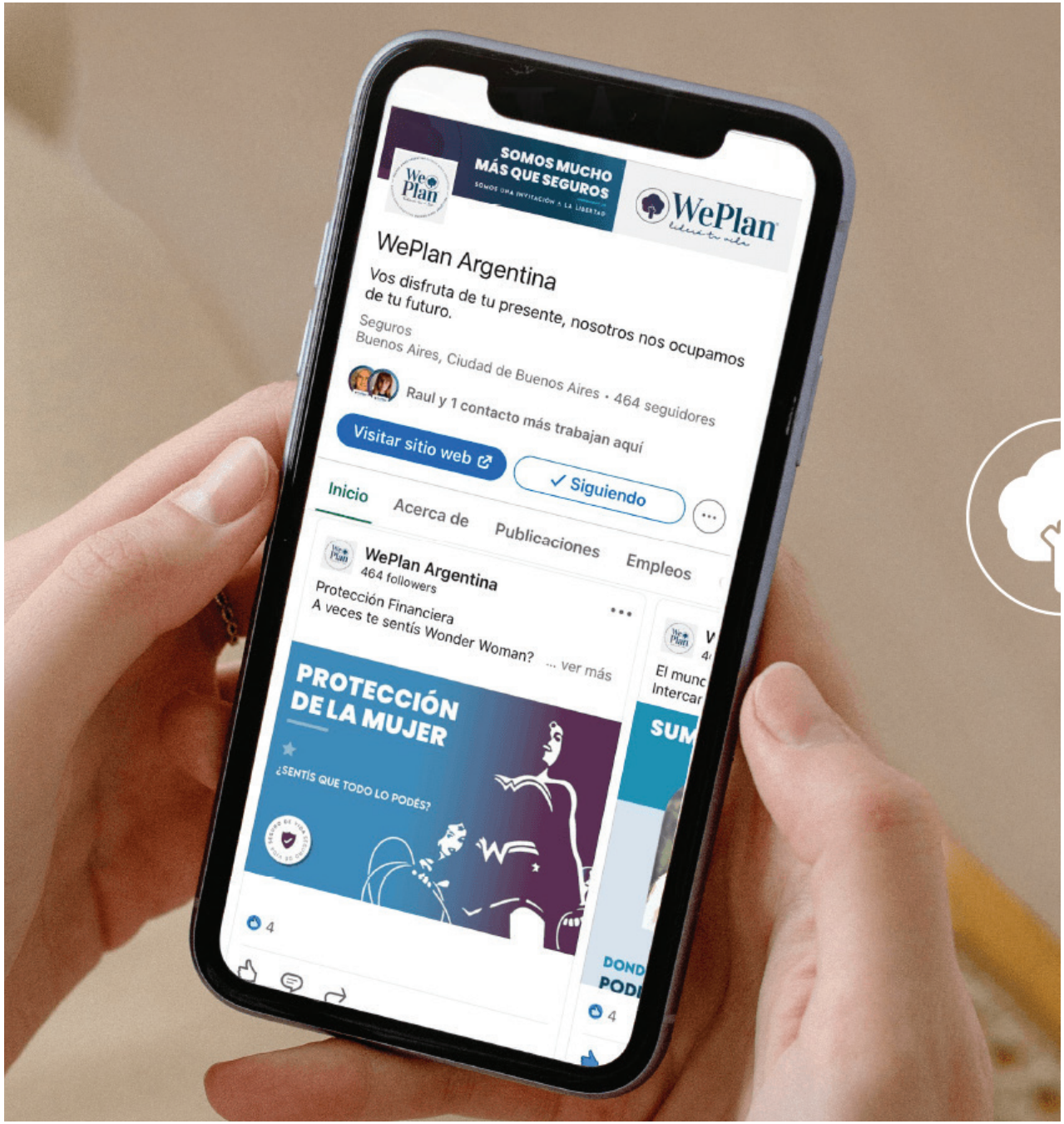

WePlan
liderá tu vida
Inicio
Nosotros
Servicios
WePlan Woman
Noticias
Unite a Nosotros
Contacto
WePlan WOMAN
Espacios de formación y sensibilización basados en la profunda convicción de construir un mundo donde ninguna mujer quede afuera
WePlan Argentina
Te invitamos a pensar en futuro de largo plazo
GUALDAD DE GÉNERO + EMPODERAMIENTO ECONÓMICO
SOBRE NOSOTROS
Somos un equipo de profesionales matriculados con amplia experiencia en el mercado de seguros que brinda soluciones efectivas en términos de previsibilidad y seguridad.
"Para nosotros lo mas importante son las personas, y los vínculos de largo plazo, por esto trabajamos cuidando las relaciones; dando respuestas efectivas e integrales que solucionen distintos planos de tu vida.
Creemos que la previsibilidad y la planificación es lo que brinda la posibilidad de elegir, y aprovechar las buenas oportunidades que se presentan.
Nuestro propósito es liderar nuestra vida, y ayudar a otros para que puedan lograrlo.
SOMOS MUCHO MÁS QUE SEGUROS,
SOMOS UNA INVITACIÓN A LA LIBERTAD."
Paula Lynch
Fundadora

SEGURO DE VIDA Y CAPITALIZACIÓN
Protegelos!
WePlan
LIBERTAD DESDE HOY
LA CLAVE PARA LA CONSISTENCIA ES LA DISCIPLINA
Seguro de Vida Familiar
CUIDA EL MAÑANA DE LOS QUE MÁS AMÁS
ART
RIESGO DE TRABAJO
ESTAMOS PARA CUIDARTE
Mes de concientización sobre el cáncer de mama
INDEPENDENCIA FINANCIERA
Tenés derecho y obligación de ocuparte de tu futuro económico.
SEGURO DE RETIRO
¿Y SI ALGÚN DÍA TU PRESENTE CAMBIA?
No pongas en riesgo tu calidad de vida
ESO ES LIBERTAD FINANCIERA
¿HASTA CUANDO TRABAJAREMOS?
#MOODWEPLAN
MEJORES PERSONAS HACEN MEJORES EQUIPOS
SEGURO SOCIETARIO
TODOS LOS DÍAS TENÉS UNA OPORTUNIDAD

PROTECCIÓN DE LA MUJER
¿SENTÍS QUE TODO LO PODÉS?
DÍA DE LA MUJER EMPRENDEDORA
ESTAMOS PARA ACOMPAÑARTE
SOMOS UNA INVITACIÓN A LA LIBERTAD
DÍA DE LA MUJER EMPRENDEDORA
ESTAMOS PARA ACOMPAÑARTE
SOMOS UNA INVITACIÓN A LA LIBERTAD
PROTECCIÓN DE LA MUJER
¿SENTÍS QUE TODO LO PODÉS?

GRACIAS
TODOS LOS DÍAS, GRACIAS
GRATITUD,
nos da paz, genera un circulo virtuoso, atrae abundancia, abre caminos, nos da una mirada sabia de lo que sucede y nos hace vibrar en amor.
GRACIAS
por haber sido parte del recorrido y la vivencia de este 2021

LIDERA TU VIDA
BALANCE DE METAS
Es momento de medir nuestros logros y evaluar si llegamos a los objetivos planificados
WePlan

Aquayar
We specialize in the application and polishing of continuous cementitious marble coatings for the interior of swimming pools.

We offer our clients a modern, exclusive and long-lasting coating.

CLIENT: Aquayar S.A.

ROLE: Visual designer

TYPE: Branding / Web / Digital

LANGUAGE: Spanish

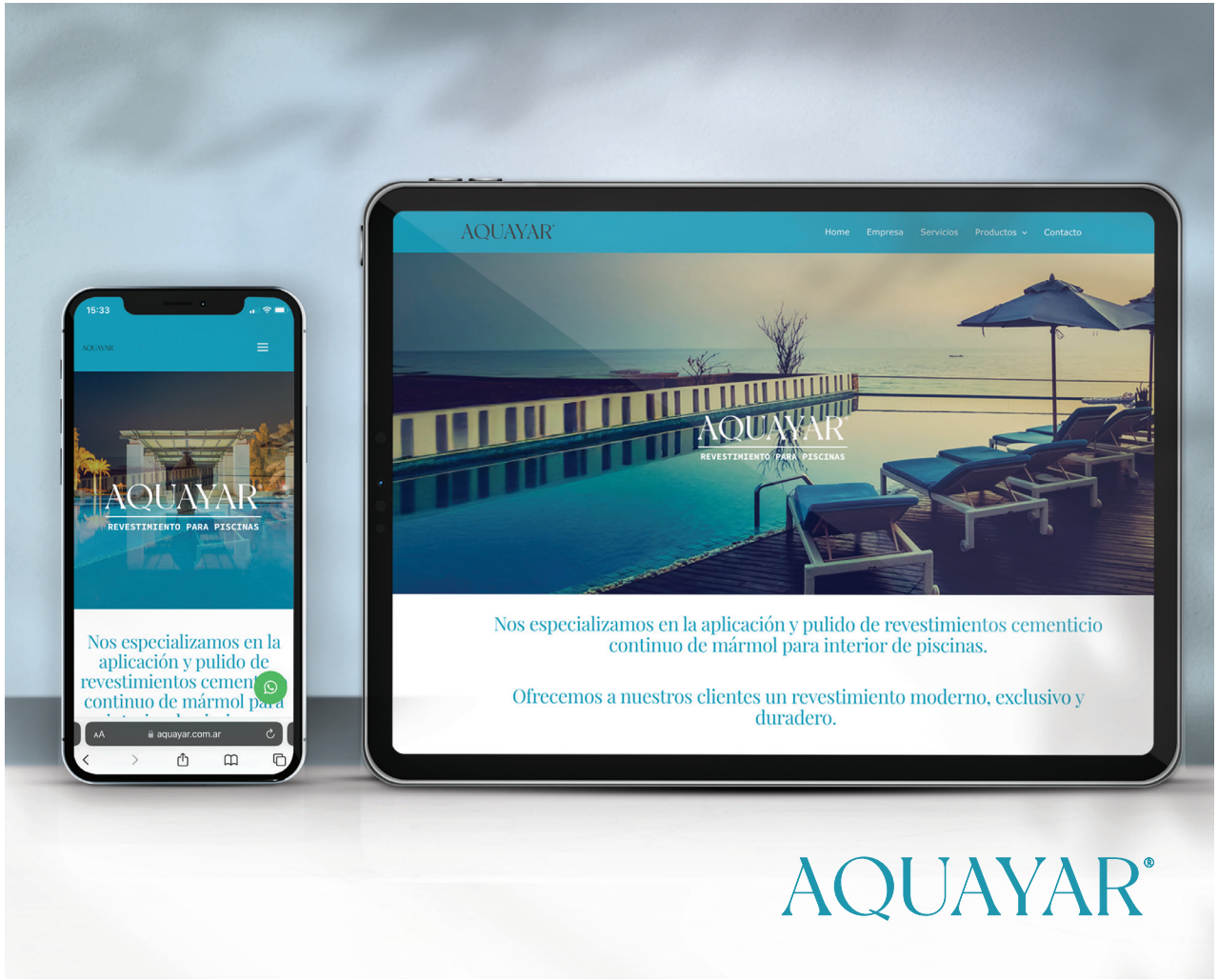

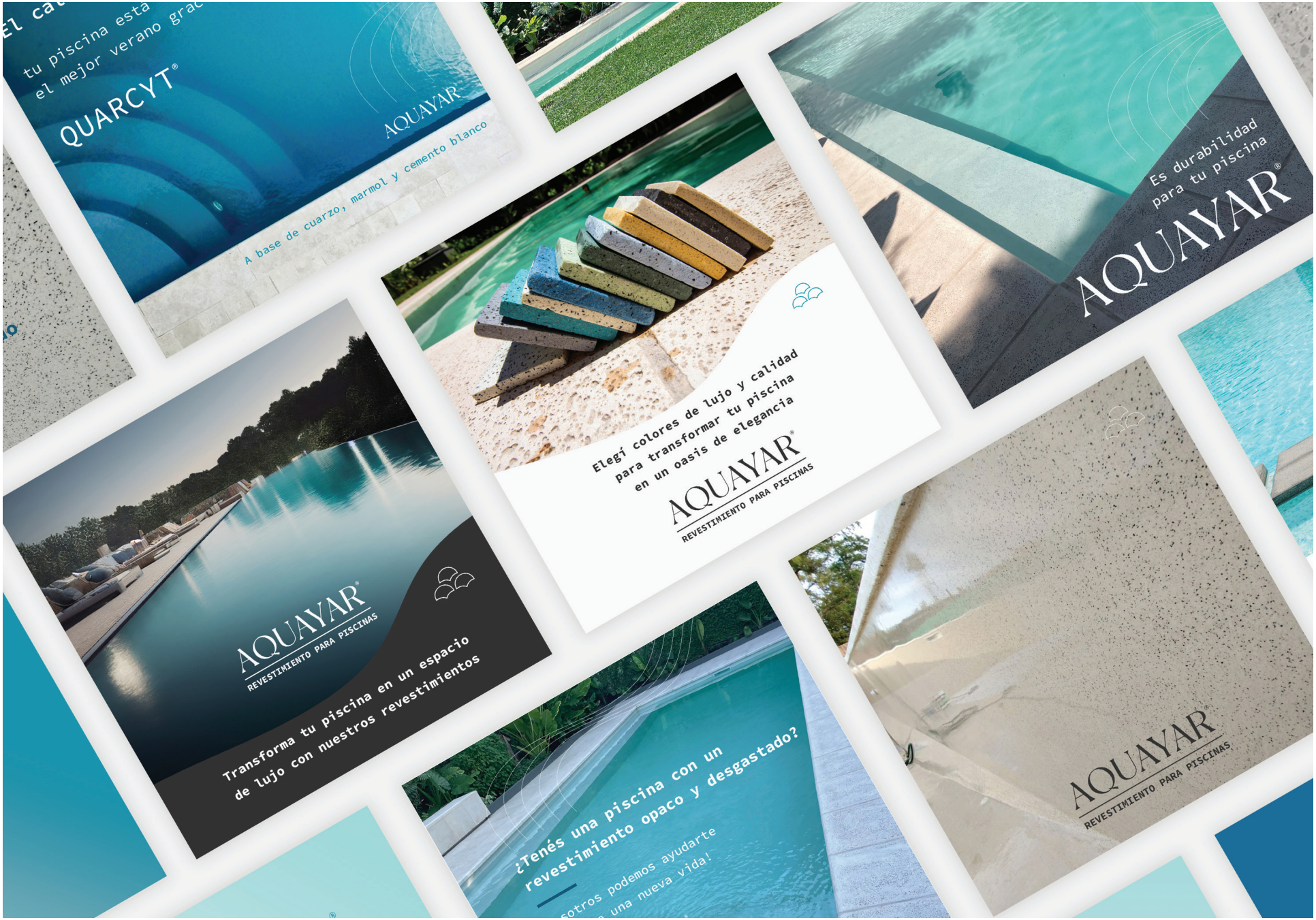
tu piscina está
el mejor verano grac
QUARCYT®
AQUAYAR
A base de cuarzo, marmol y cemento blanco
Es durabilidad
para tu piscina
AQUAYAR®
Elegí colores de lujo y calidad
para transformar tu piscina
en un oasis de elegancia
AQUAYAR®
REVESTIMIENTO PARA PISCINAS
AQUAYAR®
REVESTIMIENTO PARA PISCINAS
Transforma tu piscina en un espacio
de lujo con nuestros revestimientos
¿Tenés una piscina con un
revestimiento opaco y desgastado?
sotros podemos ayudarte
una nueva vida!
AQUAYAR
REVESTIMIENTO PARA PISCINAS

AQUAYAR®
9:41
2.50m
1.50m
0.30m
0.10m
¿Sabías que la profundidad de tu piscina puede influir en cómo percibís el color del revestimiento?
AQUAYAR
QUARCYT®
¿Buscas la combinación perfecta de seguridad y estilo para tu piscina?
QUARCYT
¿Cuáles son las razones por las que deberías elegir revestimiento coantinuo Quarcyt® y no otros?
¿Qué color te hace soñar?
¿Qué textura refleja tu estilo de vida?

Print Institutional Materials

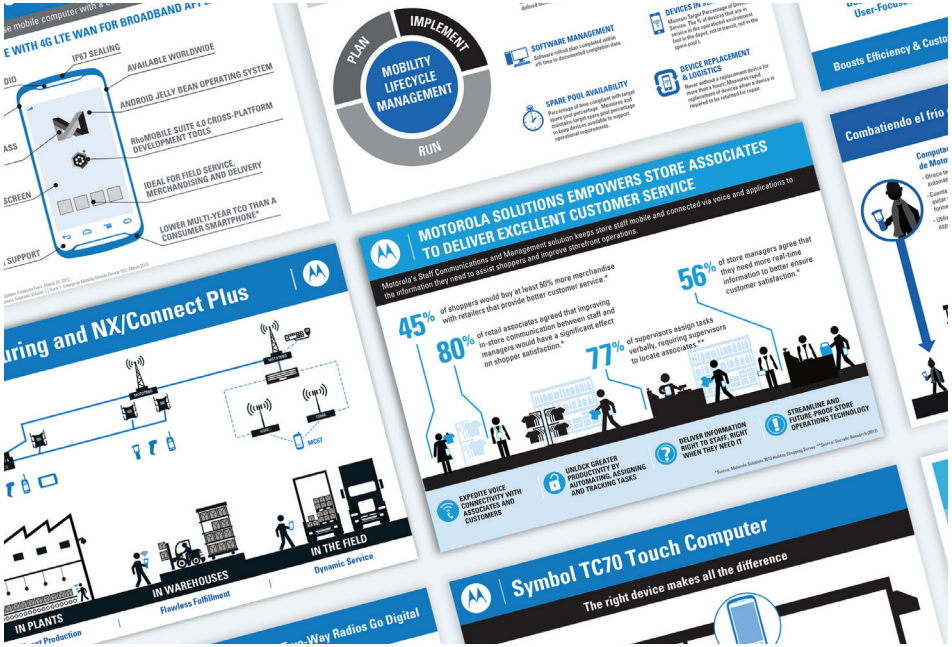
IP67 SEALING
AVAILABLE WORLDWIDE
ANDROID JELLY BEAN OPERATING SYSTEM
RhoMOBILE SUITE 4.0 CROSS-PLATFORM DEVELOPMENT TOOLS
IDEAL FOR FIELD SERVICE, MERCHANDISING AND DELIVERY
LOWER MULTI-YEAR TCO THAN A CONSUMER SMARTPHONE*
PLAN
IMPLEMENT
MOBILITY LIFECYCLE MANAGEMENT
RUN
SOFTWARE MANAGEMENT
SPARE POOL AVAILABILITY
DEVICE REPLACEMENT & LOGISTICS
Boosts Efficiency & Custo
Combatiendo el frío
MOTOROLA SOLUTIONS EMPOWERS STORE ASSOCIATES TO DELIVER EXCELLENT CUSTOMER SERVICE
Motorola's Staff Communications and Management solution keeps store staff mobile and connected via voice and applications to the information they need to assist shoppers and improve storefront operations.
45% of shoppers would buy at least 50% more merchandise with retailers that provide better customer service.*
80% of retail associates agreed that improving in-store communication between staff and managers would have a significant effect on shopper satisfaction.*
77% of supervisors assign tasks verbally, requiring supervisors to locate associates.*
56% of store managers agree that they need more real-time information to better ensure customer satisfaction.*
EXPEDITE VOICE CONNECTIVITY WITH ASSOCIATES AND CUSTOMERS
UNLOCK GREATER PRODUCTIVITY BY AUTOMATING, ASSIGNING AND TRACKING TASKS
DELIVER INFORMATION RIGHT TO STAFF, RIGHT WHEN THEY NEED IT
STREAMLINE AND FUTURE-PROOF STORE OPERATIONS TECHNOLOGY
ring and NX/Connect Plus
IN PLANTS
IN WAREHOUSES
Flawless Fulfillment
IN THE FIELD
Dynamic Service
Two-Way Radios Go Digital
Symbol TC70 Touch Computer
The right device makes all the difference

TRANSFORMANDO LA INFORMACION EN INTELIGENCIA
FLUJO DE TRABAJO EN SEGURIDAD PÚBLICA
ADMINISTRAR
Con flujos de trabajo optimizados LOS DESPACHADORES gestionan eficazmente los incidentes y recursos
ANALIZAR
Con fácil acceso en tiempo real a los datos históricos LA INTELIGENCIA DEL ANÁLISIS DE DATOS permite estudiar e indentificar relaciones y tendencias para tomar mejores decisiones basadas en datos históricos
CASO CERRADO
Con procesos de detención eficientes LOS OFICIALES DEL PROCEDIMIENTO alimentan los datos históricos para el análisis delictual
RECIBIR
Con el manejo de llamadas de forma integrada LAS RECEPTCIONISTAS manejan de manera eficiente las llamadas de voz y de texto al 9-1-1
RESPONDER
Con el intercambio de información sin fisuras EL PERSONAL EN CAMPO responde y maneja los incidentes desde el campo
INVESTIGAR Y REPORTAR
Con los datos de incidentes centralizados LOS ADMINISTRADORES DE REGISTROS gestionan, recuperan y distribyen los registros policiales y la evidencia multimedia
PREVIO AL INCIDENTE
DURANTE EL INCIDENTE
POSTERIOR AL INCIDENTE
Fuente Motorola Solutions

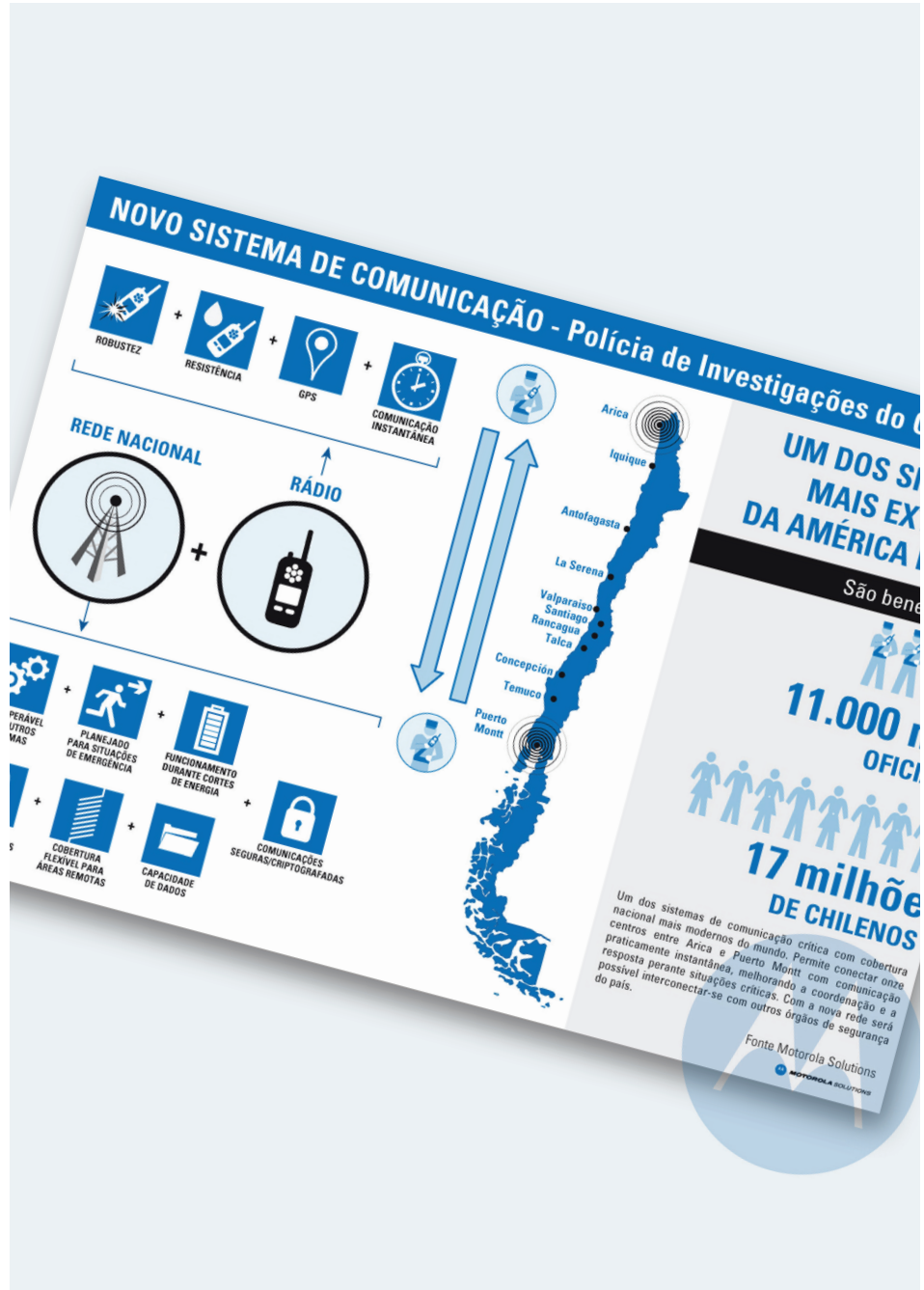
NOVO SISTEMA DE COMUNICAÇÃO - Polícia de Investigações do
ROBUSTEZ
RESISTÊNCIA
GPS
COMUNICAÇÃO INSTANTÂNEA
REDE NACIONAL
RÁDIO
PLANEJADO PARA SITUAÇÕES DE EMERGÊNCIA
FUNCIONAMENTO DURANTE CORTES DE ENERGIA
COBERTURA FLEXÍVEL PARA ÁREAS REMOTAS
CAPACIDADE DE DADOS
COMUNICAÇÕES SEGURAS/CRIPTOGRAFADAS
Arica
Iquique
Antofagasta
La Serena
Valparaiso
Santiago
Rancagua
Talca
Concepción
Temuco
Puerto Montt
UM DOS SI
MAIS EX
DA AMÉRICA
São bene
11.000
OFICI
17 milhõe
DE CHILENOS
Um dos sistemas de comunicação crítica com cobertura nacional mais modernos do mundo. Permite conectar onze centros entre Arica e Puerto Montt com comunicação praticamente instantânea, melhorando a coordenação e a resposta perante situações críticas. Com a nova rede será possível interconectar-se com outros órgãos de segurança do país.
Fonte Motorola Solutions

MOTOROLA SOLUTIONS
LEADERSHIP MATTERS
MOTOROLA SOLUTIONS
THIS IS OUR MOMENT
THIS IS OUR MOMENT
We constantly create ingenious solutions to the real challenges of today, tomorrow and beyond.
We meet every challenge with energy and determination, always pursuing ever-higher standards.
We keep it simple by focusing on what matters most so we can seize opportunities with speed and confidence.
We stand behind the work we do, the contributions we make and the high business standards we maintain.
We succeed together because we respect all individuals and value contributions from colleagues and customers alike.

MOTOROLA SOLUTIONS
EL LIDERAZGO IMPORTA
MOTOROLA SOLUTIONS
ES NUESTRO MOMENTO
ES NUESTRO MOMENTO.
NUESTRO MODELO DE LÍDERES
VALORES

Our leadership areas and competencies
For us to be our best in every moment, we need to understand the basic set of expectations that each of us, as leaders at Motorola Solutions, must fulfill. We've identified four leadership areas and eight key competencies that define them to drive our organization toward profitable growth and success. To reach our potential in each area, we must follow through on these competencies with our daily actions and behaviors.
VALUES
Behaviors
Our behaviors help us illustrate what leadership "looks like" and how we demonstrate our Values across leadership roles. They are the basis for our leadership assessment and development tools. Applying these behaviors at Motorola Solutions will help our employees be their best in the moments that matter.
SENIOR LEADER
MANAGER

PEPSICO
PEPSICO

encuesta
donde QUIERO estar

Bienvenidos
al mundo
PEPSICO
Por un mañana mejor
www.pepsico.com
Aquí trabaja la persona que yo más quiero.
PEPSICO

Bienvenidos
al mundo
PEPSICO
Por un mañana mejor

LEADERS ACADEMY
CONNECTING THE DOTS
Now we are conected!

LEADERS ACADEMY
CONNECTING THE DOTS

LEADERS ACADEMY
CONNECTING THE DOTS
LEADERS ACADEMY
CONNECTING THE DOTS
Keep in Contact
Directory Files

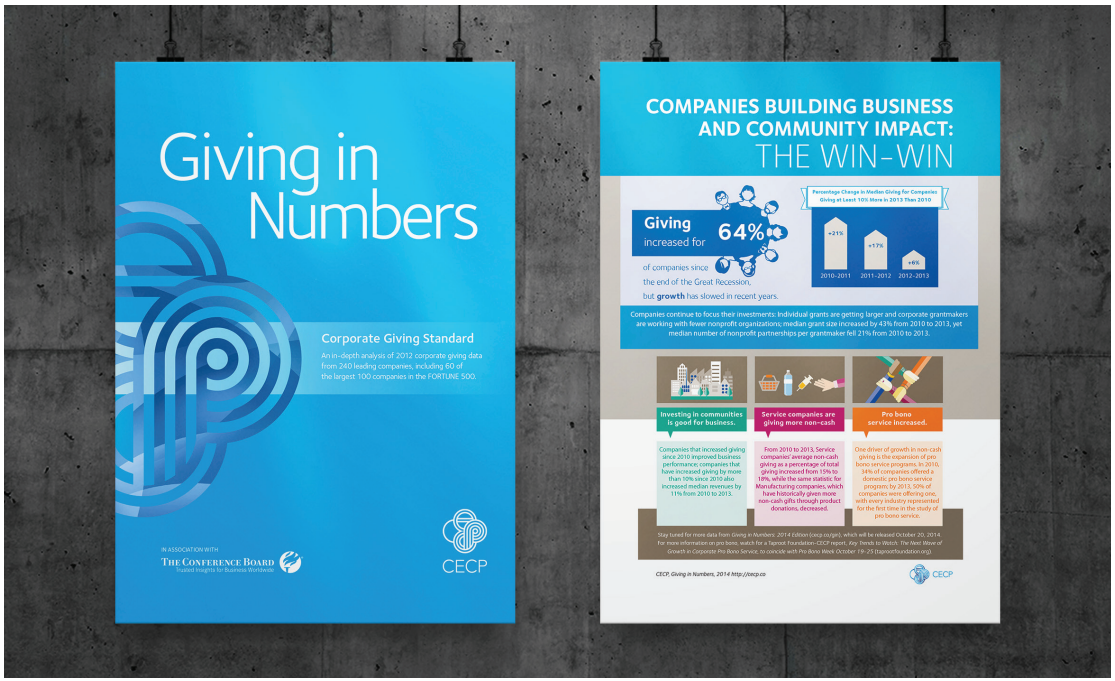
Giving in Numbers
Corporate Giving Standard
An in-depth analysis of 2012 corporate giving data from 240 leading companies, including 60 of the largest 100 companies in the FORTUNE 500.
IN ASSOCIATION WITH
THE CONFERENCE BOARD
Trusted Insights for Business Worldwide
CECP
COMPANIES BUILDING BUSINESS AND COMMUNITY IMPACT:
THE WIN-WIN
Giving increased for 64%
of companies since the end of the Great Recession, but growth has slowed in recent years.
Percentage Change in Median Giving for Companies Giving at Least 10% More in 2013 Than 2010
+21%
+17%
+6%
2010-2011
2011-2012
2012-2013
Companies continue to focus their investments: Individual grants are getting larger and corporate grantmakers are working with fewer nonprofit organizations; median grant size increased by 43% from 2010 to 2013, yet median number of nonprofit partnerships per grantmaker fell 21% from 2010 to 2013.
Investing in communities is good for business.
Service companies are giving more non-cash
Pro bono service increased.
Companies that increased giving since 2010 improved business performance: companies that have increased giving by more than 10% since 2010 also increased median revenues by 11% from 2010 to 2013.
From 2010 to 2013, Service companies' average non-cash giving as a percentage of total giving increased from 15% to 18%, while the same statistic for Manufacturing companies, which have historically given more non-cash gifts through product donations, decreased.
One driver of growth in non-cash giving is the expansion of pro bono service programs. In 2010, 34% of companies offered a domestic pro bono service program; by 2013, 50% of companies were offering one, with every industry represented for the first time in the study of pro bono service.
Stay tuned for more data from Giving in Numbers: 2014 Edition (cecp.co/gin), which will be released October 20, 2014. For more information on pro bono, watch for a Taproot Foundation–CECP report, Key Trends to Watch: The Next Wave of Growth in Corporate Pro Bono Service, to coincide with Pro Bono Week October 19–25 (taprootfoundation.org).
CECP, Giving in Numbers, 2014 http://cecp.co
CECP

CECP
THE CEO FORCE FOR GOOD
Brave Leaders, Bold Moves: Giving in Numbers Brief 2017
CECP, in association with The Conference Board, produces the largest, most robust, industry-leading, and internationally recognized research on corporate social investment, Giving in Numbers. This year, 250+ multi-billion dollar companies with aggregate revenues of $7.5 trillion participated. Leading companies are taking charge and re-defining 'purpose' and success for themselves; pacesetters are being rewarded for innovative practices and policies; and CEOs are stepping forward on social issues, empowered by the passion of their employees and the communities they serve.
COMPANIES IN GIVING IN NUMBERS SURVEY REPRESENT
16.6 Million EMPLOYEES aggregate
$7.5 Trillion REVENUE aggregate
HOW MUCH?
$20.3 BILLION Aggregate Total Giving
$18.9 MILLION Median Total Giving
Top-Quartile Leaders
$52.3 MILLION Median Total Giving
The Breakdown
$24.9 billion Corporate Cash
$18.1 billion Foundation Cash
$9.3 billion Non-Cash
12% Median percentage of total corporate cash giving that matches employee donations
9 out of 10 Corporations match employee donations
EMPLOYEE GIVING
CORPORATE SOCIAL STRATEGY SNAPSHOT
7 out of 10 companies gave to recipients outside their headquarters' country
GLOBAL
31% Average corporate-volunteer participation rate
43% Top-quartile corporate-volunteer participation rate
61% Companies with paid-release time volunteer programs; most offered domestic volunteer program
VOLUNTEERING
29% TOP SPOT of Total Giving went to Education programs (Higher and K-12)
SECOND HIGHEST 26% went to Health and Social Service programs
THIRD HIGHEST 14% went to Community and Economic Development programs
CAUSES Typical Breakdown
* Notes: Unless noted, 2014 data collected in 2017. HOW MUCH represent medians and top quartile (minimum to be in the top 25% of companies on each measure). CAUSES figure represent average percentages of Total Giving. % values vary for each measure. Additional definitions available in the CECP Valuation Guide.
CECP, a coalition of more than 200 CEOs and companies that are a force for good, conducts the annual Giving in Numbers Survey in association with The Conference Board. http://cecp.co

Print Campaign and Outreach Materials

Axionin

CLIENT: Laboratorio Raffo

ROLE: Branding, Key Visuals

TYPE: Branding, print and digital

LANGUAGE: Spanish

YEAR: 2023

Multi-Channel Marketing Campaign

Digital & Traditional Channels: Leverage digital platforms (social media, healthcare websites), in-person detailing, and conferences to maximize reach.

Patient & Caregiver Outreach: Develop educational campaigns tailored to caregivers and patient associations to drive awareness and adherence.

Benchmark: Engagement metrics from multiple channels (clicks, inquiries, engagement at events).

AXIONIN
Damos esperanzas a tu calidad de vida
Nuevo producto para el Alzheimer.
Línea Neurología.
AXIONIN
Rivastigminu 6g
AXIONIN
RAFFO

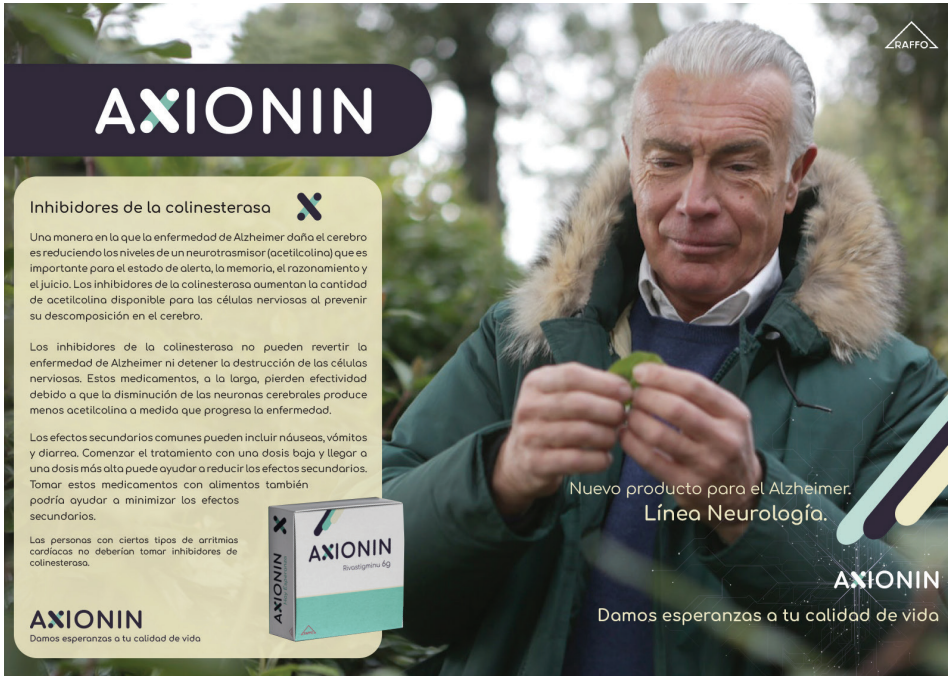
RAFFO
AXIONIN
Inhibidores de la colinesterasa
Una manera en la que la enfermedad de Alzheimer daña el cerebro es reduciendo los niveles de un neurotrasmisor (acetilcolina) que es importante para el estado de alerta, la memoria, el razonamiento y el juicio. Los inhibidores de la colinesterasa aumentan la cantidad de acetilcolina disponible para las células nerviosas al prevenir su descomposición en el cerebro.
Los inhibidores de la colinesterasa no pueden revertir la enfermedad de Alzheimer ni detener la destrucción de las células nerviosas. Estos medicamentos, a la larga, pierden efectividad debido a que la disminución de las neuronas cerebrales produce menos acetilcolina a medida que progresa la enfermedad.
Los efectos secundarios comunes pueden incluir náuseas, vómitos y diarrea. Comenzar el tratamiento con una dosis baja y llegar a una dosis más alta puede ayudar a reducir los efectos secundarios. Tomar estos medicamentos con alimentos también podría ayudar a minimizar los efectos secundarios.
Las personas con ciertos tipos de arritmias cardíacas no deberían tomar inhibidores de colinesterasa.
AXIONIN
Damos esperanzas a tu calidad de vida
AXIONIN
Rivastigminu 6g
Nuevo producto para el Alzheimer.
Línea Neurología.
AXIONIN
Damos esperanzas a tu calidad de vida

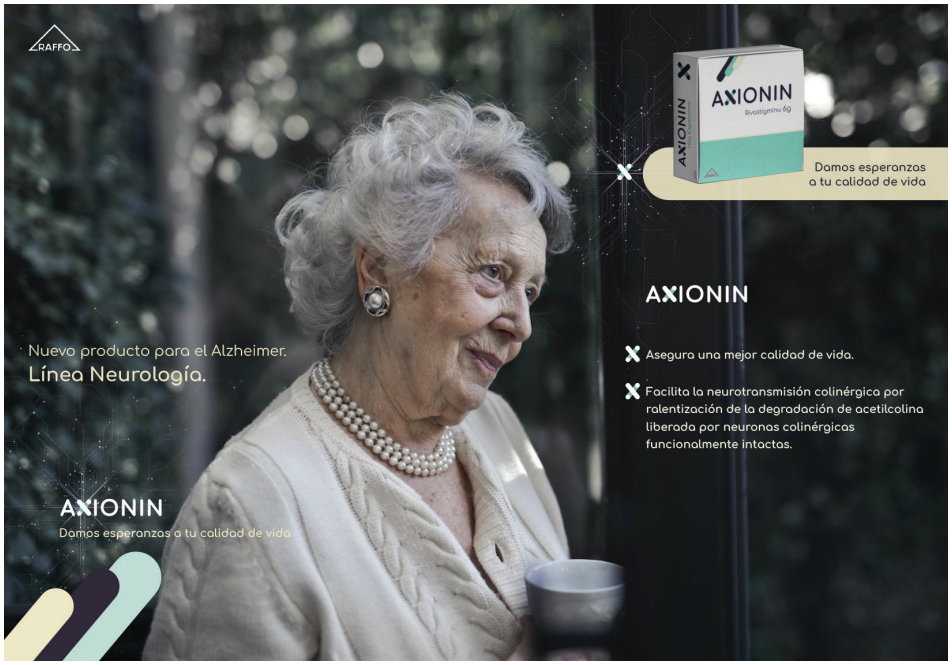
RAFFO
AXIONIN
Rivastigminu 6g
Damos esperanzas
a tu calidad de vida
AXIONIN
Asegura una mejor calidad de vida.
Facilita la neurotransmisión colinérgica por ralentización de la degradación de acetilcolina liberada por neuronas colinérgicas funcionalmente intactas.
Nuevo producto para el Alzheimer.
Línea Neurología.
AXIONIN
Damos esperanzas a tu calidad de vida

AXIONIN
Damos esperanzas a tu calidad de vida

be International

CLIENT: Be International

ROLE: Visual designer

TYPE: Branding / Digital

LANGUAGE: English and Spanish

YEAR: 2022 / 2023

TOP 5 MUST
ON FINANCE &
ACCOUNTING
INTERNATIONAL A&A
TOP 5 MUST - ON FINANCE & ACCOUNTING
TOP 5 MUST - ON FINANCE & ACCOUNTING

INTERNATIONAL
A&A

CONTACT

+54 9 11 60493553
fernanda@cerezo.ar

SOCIAL

www.cerezo.ar
Behance: mfcerezo
Instagram: @cerezo.dg
LinkedIn: maria-fernanda-cerezo-brand-strategist